PDTA Paziente reumatologico adulto
FASE 1 : Accesso e diagnosi

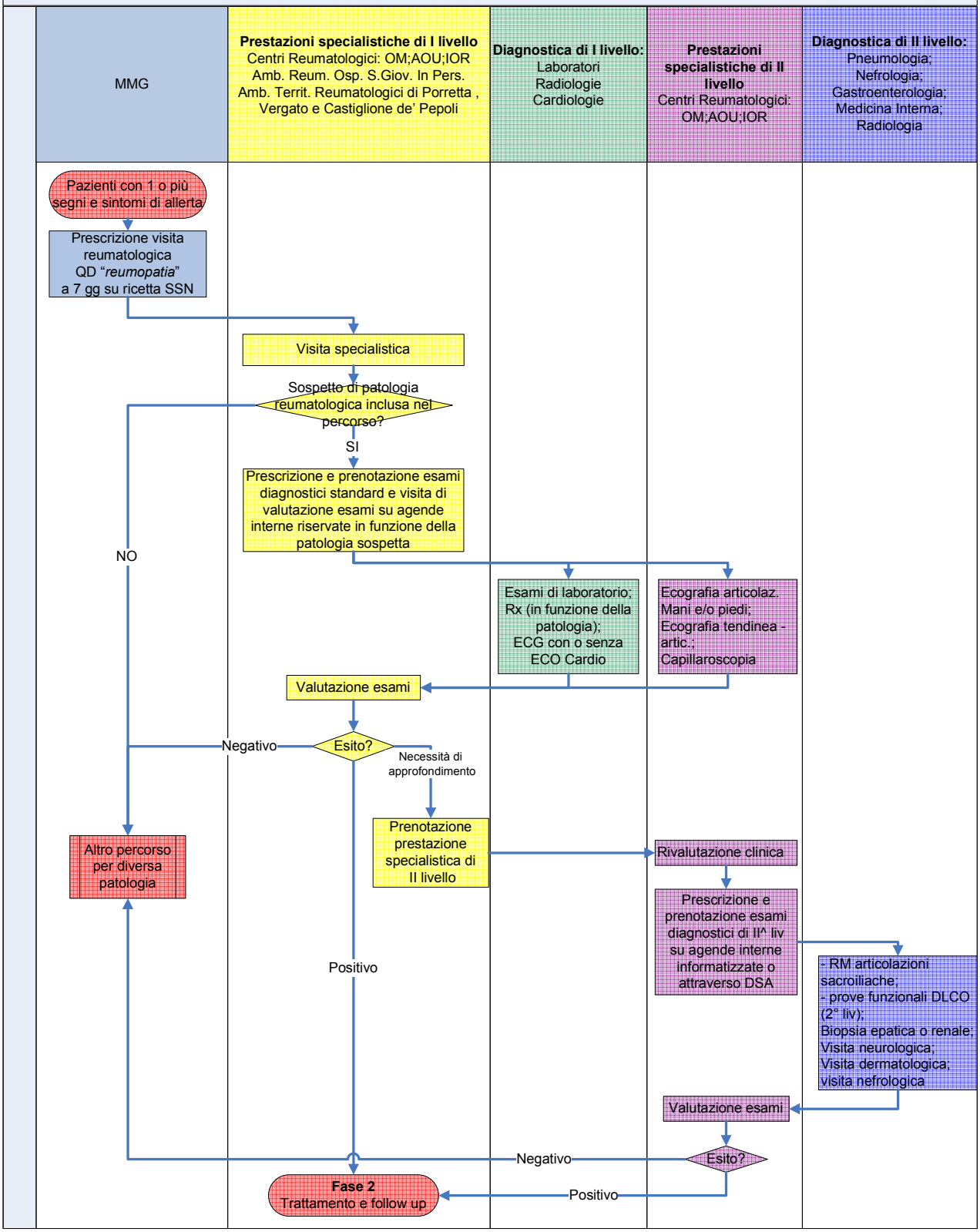
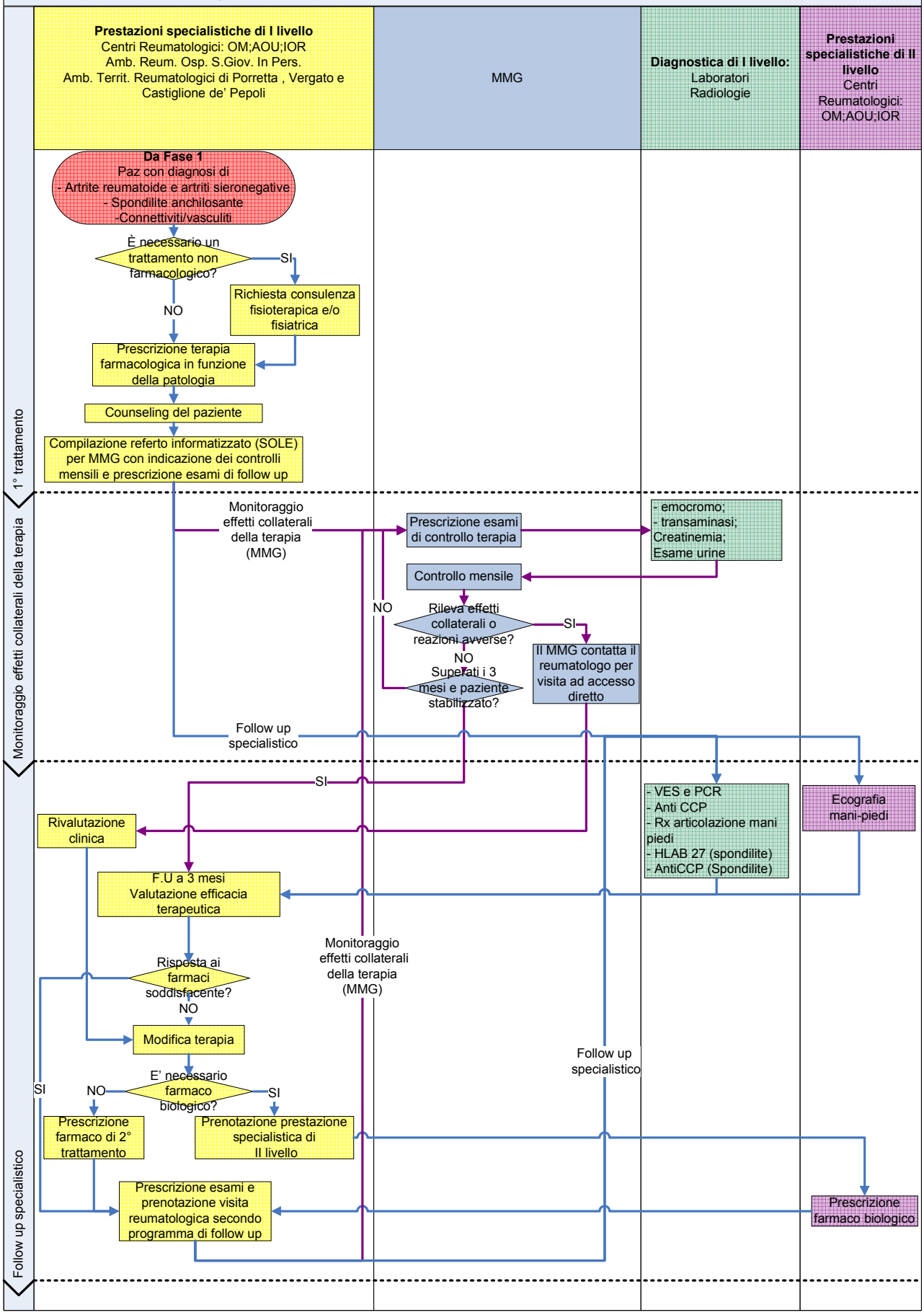
PDTA Paziente reumatologico adulto
FASE 2 : Trattamento e follow up